

New England Masters 2002 Short Course Meters Championship

December 14 and 15 at Wheaton College, Norton MA

Sanctioned by NE-LMSC for USMS, Inc.: Sanction Number 033-018-SSCM

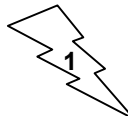

Maximum of five individual events per day, plus relays

Print seed times clearly! Use a colon between minutes and seconds A seed time must be recorded for each event entered				
Evnt. No.	Entry Time Women	*enter <i>meters</i> seed times* Event	Entry Time Men	Evnt. No.
Saturday December 14, 8:00 a.m. warm up, 9:00 start				
1		100 Meter Individual Medley		2
3		50 Meter Butterfly		4
5		400 Meter Free: WOMEN	see below	--
7		200 Meter Breaststroke		8
9		50 Meter Freestyle		10
11,13	deck entry	200 Meter Medley Relay	deck entry	12,13
15		200 Meter Backstroke		16
17		100 Meter Butterfly		18
19		200 Meter Freestyle		20
21,23	deck entry	400 Meter Freestyle Relay	deck entry	22,23
Sunday December 15, 8:00 a.m. warm up, 9:00 start				
25		100 Meter Breaststroke		26
--	see above	400 Meter Free: MEN		28
29		200 Meter Individual Medley		30
31		100 Meter Backstroke		32
33,35	deck entry	200 Meter Freestyle Relay	deck entry	34,35
37		50 Meter Breaststroke		38
39		200 Meter Butterfly		40
41		50 Meter Backstroke		42
43		100 Meter Freestyle		44
45		400 Meter Individual Medley		46
47,49	deck entry	400 Meter Medley Relay	deck entry	48,49
		AWARD CEREMONY		
51,53	deck entry	800 Free Relay: <i>NO POINTS</i>	deck entry	52,53

Name _____ Gender: M F
 Age **on 12/31/02** _____ DOB _____ Phone _____
 E-Mail _____
 Address _____
 2002 or 2003 USMS# _____
 All swimmers must complete the fields for name, age, date of birth and 2002 or 2003 USMS number, & must be 2002 or 2003 USMS registered by November 29, 2002.
 CHECK ONE OF THE FOLLOWING TWO OPTIONS AND FILL IN BLANK(S):
 New England Masters-Workout group: _____
 New England Masters must attach a copy of their USMS registration card, or pay an additional \$5 processing fee if the card is not attached. If you mail your form without your card attached, you cannot send the card in later in lieu of the \$5 fee; also there will be no refund of the \$5 fee if you send your card in later.
 Other Club name: _____ LMSC _____
 Swimmers outside the NE LMSC must attach a USMS card copy, or the entry will be rejected.

Send an email to seltzer@metasoft.com to receive regular electronic news bulletins about meet developments such as timelines, psyche sheets, etc. or visit our website:
<http://www.greatbaymasters.org/02scmchamp.html>

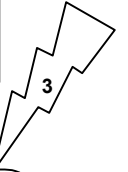

Meet entry fee	= \$13.00	Mail To: Harold Whitney 9 Oak Drive Hampton Falls, NH 03844
No card copy, NE-LMSC @ \$5.00	= \$ _____	
# individual events ___ X \$3.00	= \$ _____	
Total of above (payable to NEMSC)	= \$ _____	
Entries must be received by November 29 or postmarked by November 23		



I, the undersigned participant, intending to be legally bound, hereby certify that I am physically fit and have not been otherwise informed by a physician. I acknowledge that I am aware of all of the risks inherent in Masters Swimming (training and competition), including possible permanent disability or death, and agree to assume all of those risks. AS A CONDITION OF MY PARTICIPATION IN THE MASTERS SWIMMING PROGRAM OR ANY ACTIVITIES INCIDENT THERETO, I HEREBY WAIVE ANY AND ALL RIGHTS TO CLAIMS FOR LOSS OR DAMAGES, INCLUDING ALL CLAIMS FOR LOSS OR DAMAGES CAUSED BY THE NEGLIGENCE, ACTIVE OR PASSIVE, OF THE FOLLOWING: UNITED STATES MASTERS SWIMMING INC., THE LOCAL MASTERS SWIMMING COMMITTEES, THE CLUBS, HOST FACILITIES, MEET SPONSORS, MEET COMMITTEES, OR ANY INDIVIDUALS OFFICIATING AT THE MEETS OR SUPERVISING SUCH ACTIVITIES. In addition I agree to abide by and be governed by the rules of USMS.

DATE _____ SIGNATURE _____ **(****NO SIGNATURE, NO SWIM****)**